

SUNNYSIDE DRIVE

GREENHILL DRIVE

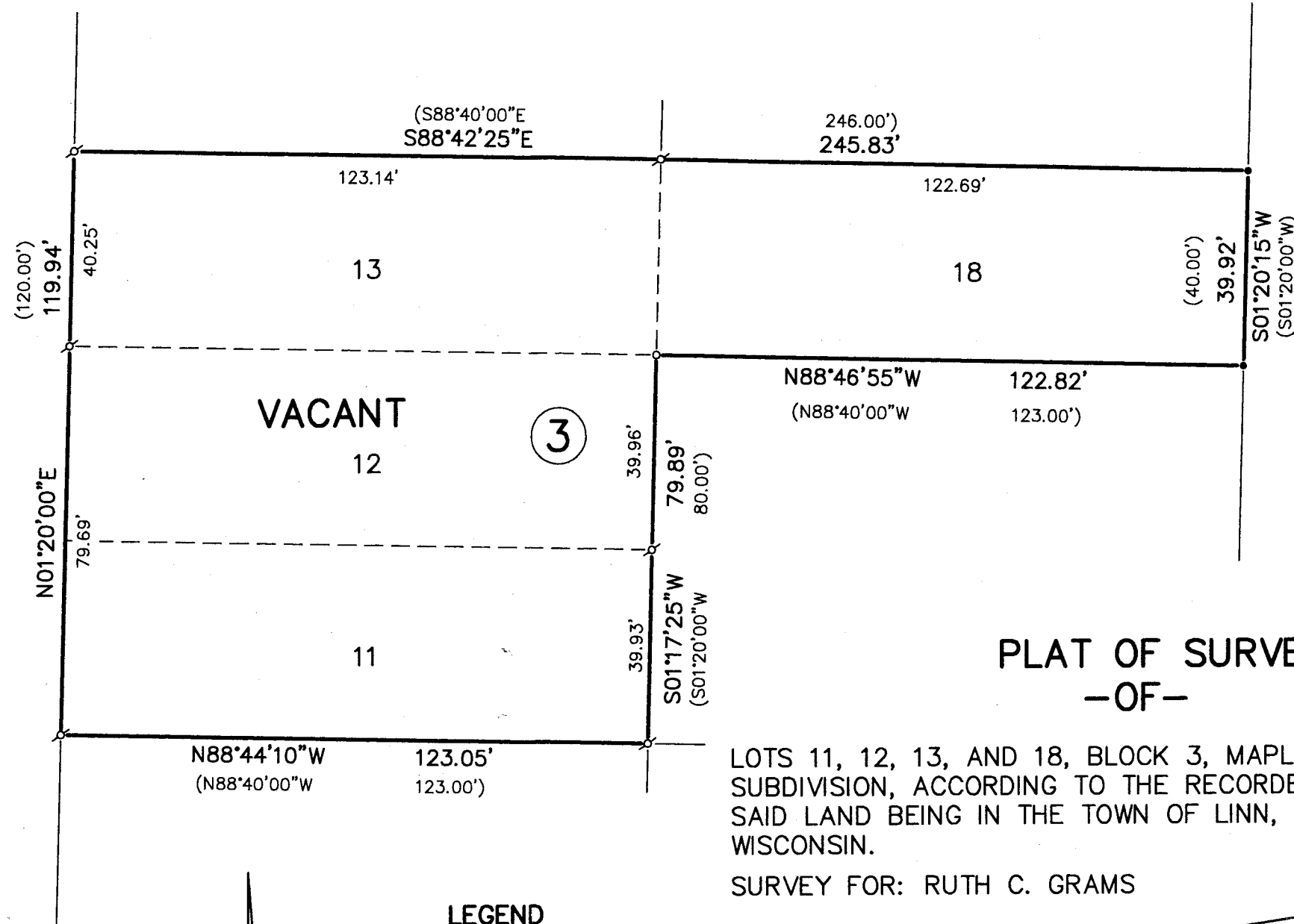

PLAT OF SURVEY
-OF-

LOTS 11, 12, 13, AND 18, BLOCK 3, MAPLE HILLS "A"
SUBDIVISION, ACCORDING TO THE RECORDED PLAT THEREOF.
SAID LAND BEING IN THE TOWN OF LINN, WALWORTH COUNTY,
WISCONSIN.

SURVEY FOR: RUTH C. GRAMS

"I hereby certify that I have surveyed the above described property and that the above map is a correct representation thereof and shows the size and location of the property, its exterior boundaries, the location of all visible structures and dimensions of all principal buildings thereon, boundary fences, apparent easements, roadways and encroachments, if any."

"This survey is made for the use of the present owners of the property, and those who purchase, mortgage, or guarantee the title thereto within one year from date hereof."

LEGEND

- FOUND IRON PIPE
- ✕ FOUND IRON ROD
- SET IRON PIPE
- () RECORDED AS

GRAPHIC SCALE

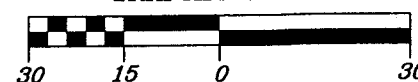

SCALE: 1" = 30'

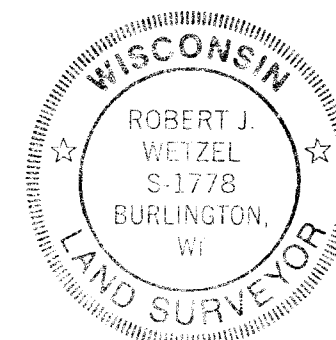

THIS IS NOT AN ORIGINAL PRINT
UNLESS THIS SEAL IS RED.

Robert J. Wetzel
ROBERT J. WETZEL S-1778

OCTOBER 31, 2013
DATE

8693
JOB NUMBER

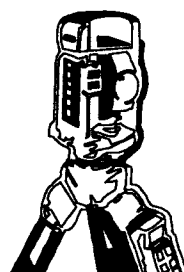

B.W. SURVEYING, INC.

LAND SURVEYS
MAPPING AND PLANNING
412 N. PINE STREET
BURLINGTON, WI 53105
(262)-767-0225

IMH-46

117-3665